

MY STRONGEST SUIT

Music by ELTON JOHN
Lyrics by TIM RICE

Quasi recitative

AMNERIS:

D \flat (add9)

B \flat m

In life one has to face a huge as - sort - ment. Of

mp

G \flat

D \flat G \flat /D \flat D \flat

D \flat /C

nau-se - at-ing fads and good ad - vice. There's health and fit-ness, di - et and de-

poco

B \flat m

G \flat

A \flat

F/C

port-ment, And oth-er point-less forms of sac-ri - fice. Con-ver-sa-tion? Wit? I am a

Bbm

Bbm/Ab

Gb7

Gb

Ab

doubt-er. — Man-ners? Charm? They're no way to im-press. — So for -

Db

Db/C

Bbm

Bbm/Ab

Gb

Ab

get the in-ner me, — ob-serve the out - er. — I am what I wear and how I dress. —

Moderately

Db

Vamp (last time)

Oh, — now I — be - lieve — in look - ing like my

Bbm

Gb

time on earth — is cook - ing Wheth-er pol - ka-dot - ted, striped, — or e - ven —

D \flat

checked

With some glam - our guar - an - tee - ing - Ev - 'ry

Piano accompaniment for the first system, including treble and bass clefs.

B \flat m

G \flat

C \flat /G \flat G \flat

fi - bre of - my be - ing is dis - played to quite re - mark - a - ble - ef - fect -

Piano accompaniment for the second system, including treble and bass clefs.

D \flat

G \flat /D \flat D \flat

F \flat m7

From your cra - dle vi - a trous - seau - to your death -

PALACE WOMEN:

Ah

Piano accompaniment for the third system, including treble and bass clefs.

Bbm

Gb

Cb/Gb

Gb

- bed you're on view — so nev-er com - pro-mise - ac - cept no sub - sti -

Ah

Ah

Db/Ab

Ab

Ebm7

tute _____ I would rath - er wear - a bar - rel than con -

Ah

Ah

Ah

B6

Gb

Ab5

serv - a - tive - ap - par - el for — dress — has al - ways been — my strong - est

Ah

Ah

Solid R&B (♩ = ♩³)

Db

Bbm

suit

O - ver - wear, -

un - der - wear, -

Gb

Cb/Gb

Gb

Ab5

4 fr

Stay - ing in ...

an - y - time, -

an - y - where -

Db

Gb/Bb

4 fr

Db

Bbm

— or hit - ting town - wards — From the top — and work - ing — down -

Oo Oo Oo Ah! — Oo Oo

G♭

C♭/G♭ G♭

D♭

- wards I en - sure that ev - 'ry stitch is stitched in — time

Oo Ah! — Oo Oo Oo Ah! — Is stitched in time —

G♭/D♭

D♭

Wheth-er wig — or hat or — tur - ban Wheth-er clad —

Oo Oo Oo Ah! —

B♭m

G♭

C♭/G♭

— bou - doir or ur - ban Not to strut your stuff out -

Oo Oo Oo Ah — Oo Oo

Gb

Db

Fm7

ra-geous - ly's a crime -

And the few who are in - vit-

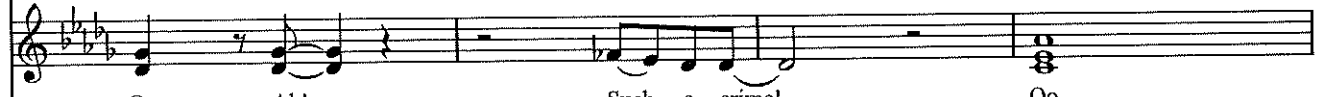

Oo Ah! -

Such a crime! -

Oo

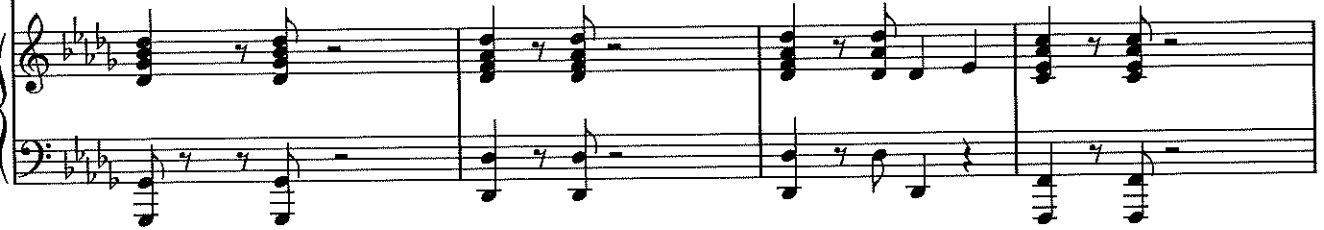

Bbm

- ed To my ward - robe are de - light - ed as they

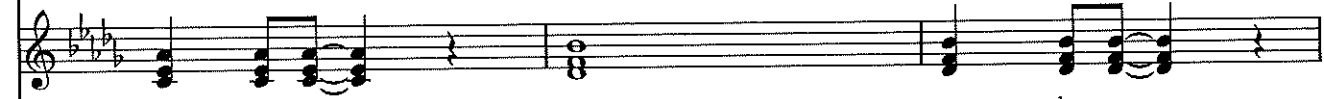

o - ver - wear, -

Oo

un - der - wear, -

Gb

Cb/Gb

Gb

Db/Ab

wan - der through my things -

to find en - route -

Oo

an - y - time, -

We're wan - der-ing

That in neg - li - gee or for - mal I am an -

through your things Oo for - mal for - mal

SOLO:

neg - li - gee

Piano accompaniment with triplets in the bass line

- y - thing but nor - mal That dress has al - ways been

Oo nor - mal nor - mal Ooo ah!

an - y - thing but nor - mal Ooo ah!

Piano accompaniment

D \flat

— my strong - est suit

f O - ver-wear, un - der-wear, an - y - time, an - y - where

B \flat m

G \flat

I am what — I wear — I said an -

O - ver-wear, un - der-wear, an - y - time, an - y - where O - ver-wear, un - der-wear,

A \flat

- y - time — An - y - where — So — bring —

an - y - time, an - y - where O - ver-wear, un - der-wear, an - y - time,

D \flat

G \flat /D \flat

D \flat

B \flat m

me all my fin - est Most au - da - cious my di - vin -

fin - est

G \flat

C \flat /G \flat

G \flat

- est Most re - veal - ing most ex - pen - sive and to boot -

3 WOMEN:

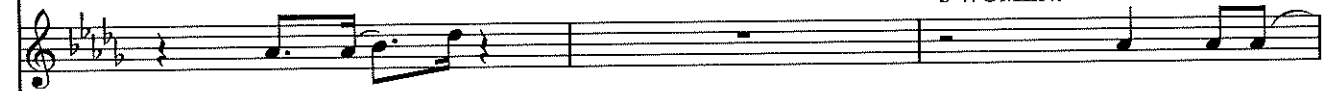

di - vin - est

Most re - veal -

D \flat /A \flat

A \flat

E \flat m

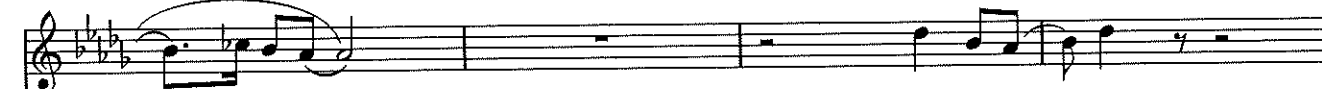

Most ar - rest - ing

3 - ing most ex - pen - sive Most ar - rest - ing

Most heart -

Bbm

Ebm

most heart - stop-ping Most free - flow-ing most eye -

stop-ping heart - stop-ping O - ver-wear, -

Ah

Fm7

Bbm

Bbm7/Ab

pop-ping Most ar - rest - ing most heart - stop-ping yeah

un - wear, - an - y - time - an - y - where -

Straight eighths

Gb

Ab5

Db7#9

Dress has al - ways been - my strong - est suit my strong - est -

Dress has al - ways been -

Dress has al - ways been - I am what I wear -

suit _____ You know that I am what

I am what I wear _____ I am what

Dbm/Fb Db

Two guitar chord diagrams are shown. The first is for Dbm/Fb, labeled "4 fr", showing a barre at the 4th fret with the following fretboard positions: 4, 5, 6, 5, 4, 3. The second is for Db, showing the fretboard positions: 5, 5, 5, 4, 3, 2.

I wear _____ Dress has al - ways been my strong - est suit _____

I wear _____ Dress has al - ways been my strong - est suit _____

The second system of the musical score continues the vocal line and piano accompaniment. The vocal line lyrics are: "I wear _____ Dress has al - ways been my strong - est suit _____" on the first line, and "I wear _____ Dress has al - ways been my strong - est suit _____" on the second line. The piano accompaniment continues with similar textures, including some chordal patterns in the treble and a consistent bass line.

Db5 Db13

Two guitar chord diagrams are shown. The first is for Db5, labeled "4 fr", showing a barre at the 4th fret with the following fretboard positions: 4, 5, 6, 5, 4, 3. The second is for Db13, labeled "3 fr", showing a barre at the 3rd fret with the following fretboard positions: 3, 4, 5, 4, 3, 2.

N.C.

Bbm  

Bbm7 

Gb7 

Gb  Gb5  Eb7#9 

Guitar solo

Db7#9 

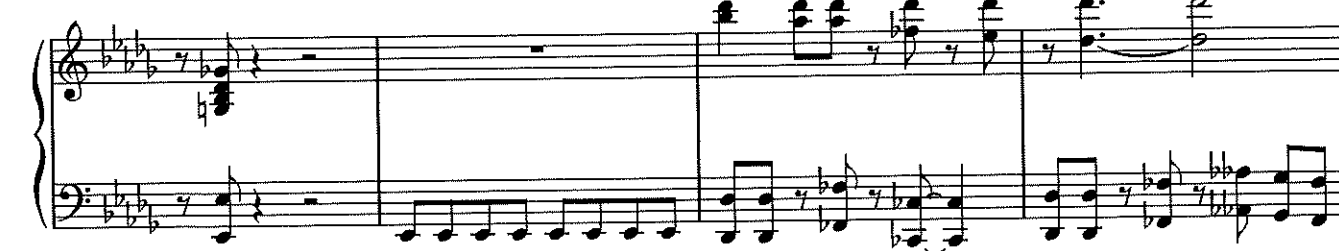

Funk feel

D \flat

AMNERIS:

So _____ bring me all my fin-

PALACE WOMEN:

Oh

B \flat m

- est Most au - da - cious my di - vin - est Most re - veal -

my fi - nest di - vin - est

G \flat

C \flat /G \flat

G \flat

D \flat /A \flat

- ing most ex - pen - sive and to boot _____

3 WOMEN:

Most re - veal - ing most ex -

Most ar - rest - ing most heart - stop-ping Most free -
 pens - ive Most ar - rest - ing Ow Most free -

flow-ing most - eye - pop-ping - Dress has al - ways - been, - my strong - est
 flow-ing most - eye - pop-ping Dress has al - ways been -

suit my strong - est suit _____ You know that
 I am what I wear - I am what I wear _____

I am what I wear _____ Dress has al - ways been

I am what I wear _____ Dress has al - ways been

G♭

my strong - est my strong - est my strong - est

my strong - est suit _____

D♭7#9

my strong - est my strong - est my strong - est suit.

my strong - est my strong - est my strong - est suit.